Amt für Umwelt

Thurgau

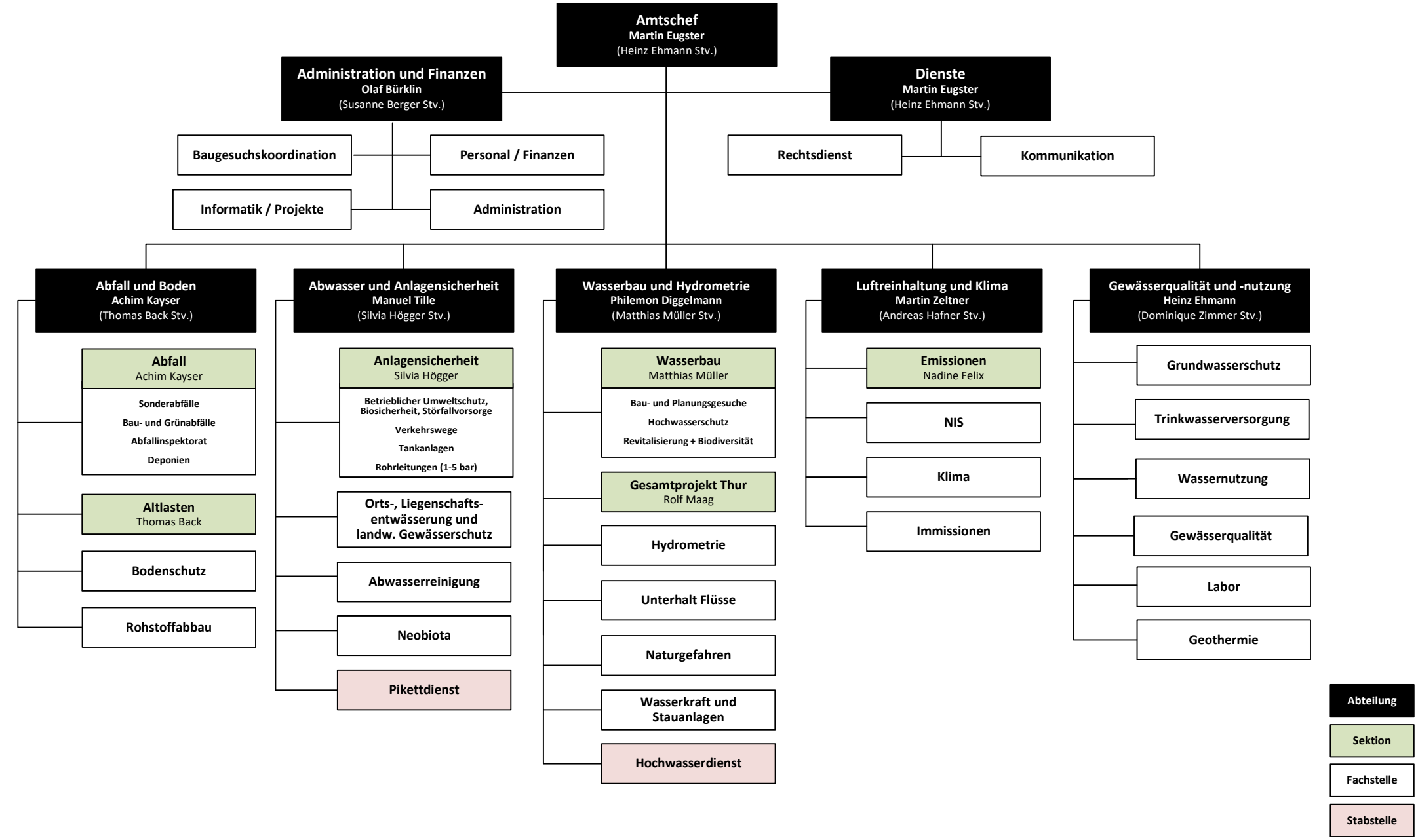

Stand Mai 2024