Amt für Umwelt

Thurgau

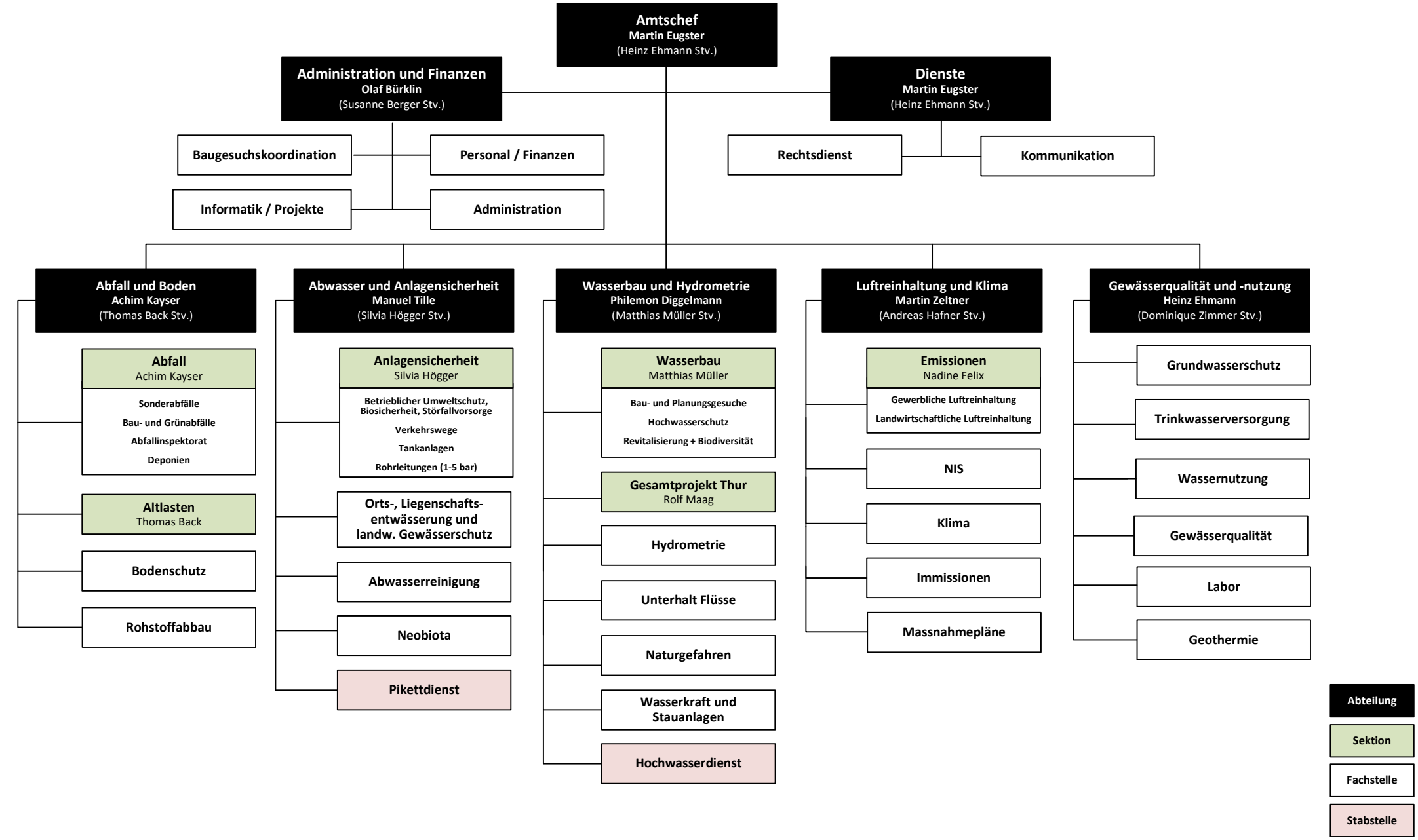

Stand Juni 2024