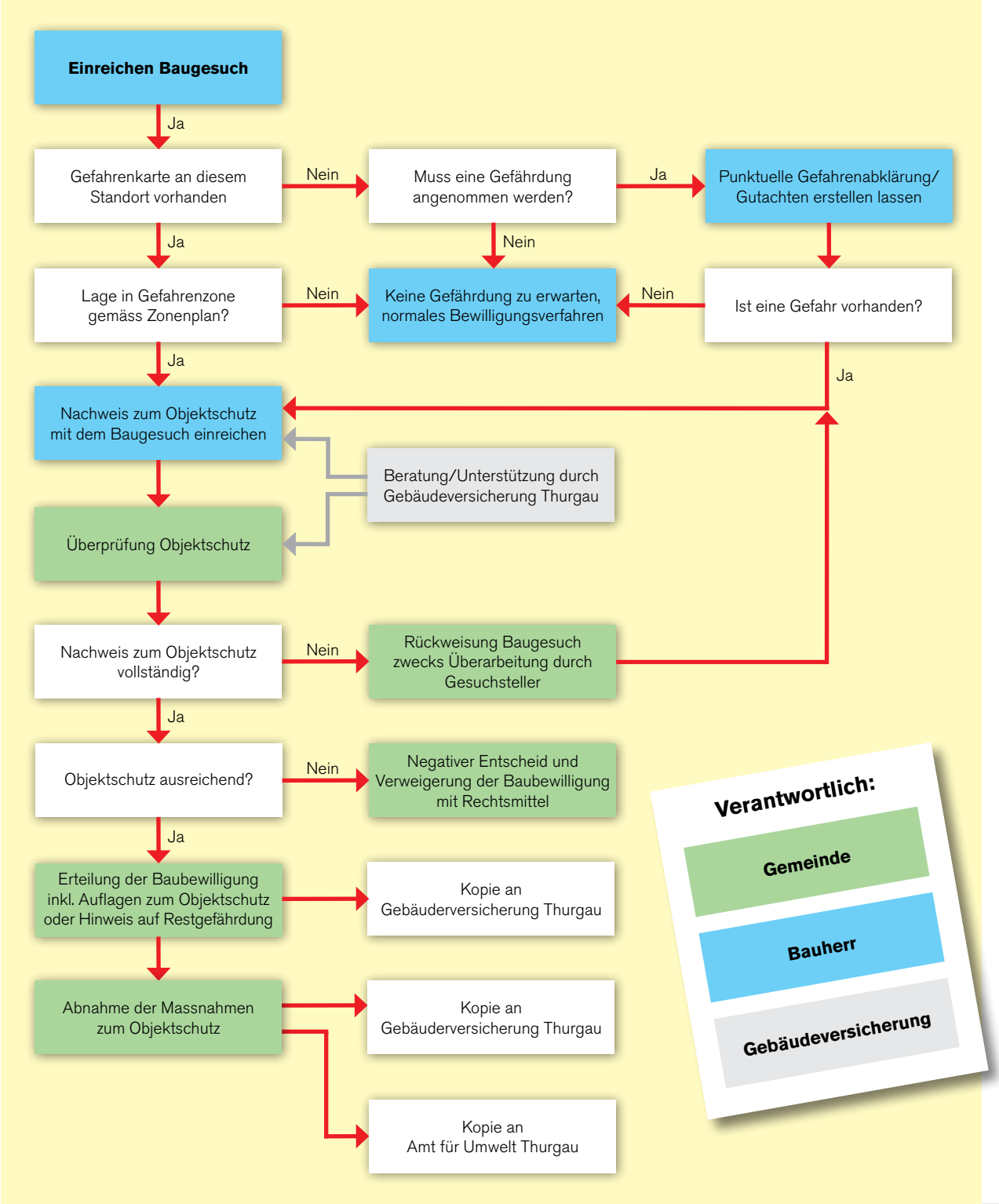Baubewilligungsverfahren